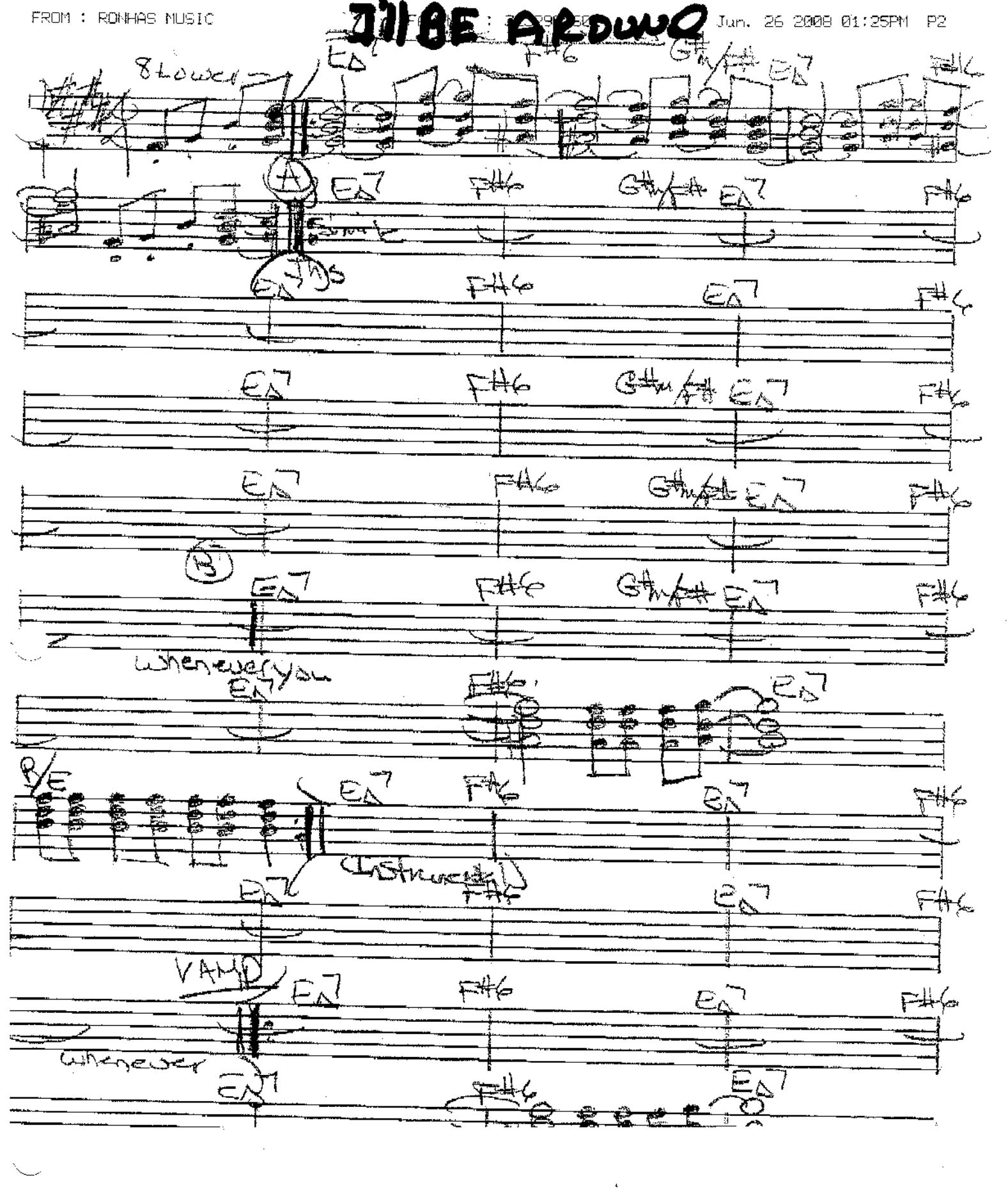JILBE ARDWO